

Report No. : GF23033730



Date : 10 April 2023

Weight : 2.14 cts

Shape : Pear

Cut : Faceted

Measurements : ≈ 10.25 x 6.45 x 4.27 mm

Color : Teal

Identification : Natural Sapphire

Comments and Opinions :

No indication of heating.



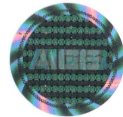

photo not actual size

Verify with AIGS App



 Accredited Gemologist
(AIGS)



 Accredited Gemologist
(AIGS)

Instruments Used:

- | | | |
|--|--|---|
| <input checked="" type="checkbox"/> Microscope | <input checked="" type="checkbox"/> FTIR | <input checked="" type="checkbox"/> EDXRF |
| <input checked="" type="checkbox"/> UV-Vis-NIR | <input type="checkbox"/> LIBS | <input type="checkbox"/> DFI |

The item described within this report has been examined by at least two qualified AIGS gemologists. This report is bound by the Terms and Conditions as stated on the inside cover.

Copyright © Asian Institute of Gemological Sciences