

GEMSTONE REPORT

EDELSTEINBERICHT
RAPPORT DE PIERRE PRÉCIEUSE

No. GRS2020-060394
Date 8th June 2020
Object One faceted gemstone
Identification Natural Ruby

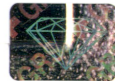

Weight 2.02 ct
Dimensions 7.19 x 7.17 x 4.89 (mm)
Cut brilliant/step (4)
Shape round
Color vivid red * (GRS brilliancy-type "vibrant")
Comment No indication of thermal treatment
* Special comment see appendix

Origin

Gemmological testing revealed characteristics corresponding to those of a natural ruby from:

Mozambique

GRS

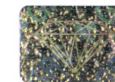

Dr. A. Peretti, FGG FGA
EurGeol (European Geologist)

GRS GEMRESEARCH
SWISSLAB®

www.gemresearch.ch



2020-060394

Verification





Appendix to report No. GRS2020-060394

GRS Laboratories examined a 2.02 ct natural ruby, described in report number GRS2020-060394, that exhibited very good brilliancy and ideal proportions, making it worthy of receiving the GRS brilliancy designation of “vibrant”.

“Vibrant” is an attribute given to gemstones that display a high amount of color reflection – as opposed to the separately considered category of color saturation. A “vibrant” appearance is achieved through the skillful cutting of a gemstone to its optimal proportions, resulting in greater-than-usual weight loss and a maximized reflection pattern

This vivid red Mozambique ruby is reminiscent in color saturation of “GRS-type pigeon blood ruby” (without strong fluorescence).



Dr. A. Peretti
Director GRS

